Golf Holidays America



US Masters 2017

Take the trip of a lifetime to wonderful Augusta National

April 3-9, 2017



Take a look at our standard 3 night packages including badges for 2 tournament days or ask us about a custom package. We can provide complete packages including practice days, par 3 tournament and all four tournament days or anything in between.

Packages include Masters badges, transfers to and from the Masters, on-site host services plus accommodation with breakfast in either Columbia, which is 60 minutes from Augusta, for our Budget package, or Augusta at the Clarion Inn & Suites just one mile from Augusta National for the First Class and Deluxe packages.

Our Masters hosts have over 20 years experience so you will be well looked after. The hospitality we offer is very popular with our corporate groups and this can be added to your package on request.

Why not also take advantage of Augusta's proximity to our holiday destinations to combine a Masters trip with a few days golf. Please **contact us** for a quote.

Golf Holidays America



US Masters Practice Packages

3 nights, choose two from Mon, Tues practice and Par 3 competition

Located just 1 mile from Augusta National, The Clarion Inn and Suites in Augusta is the ideal location for your Masters stay. Experience the excitement of the build up to the tournament and watch how the pros prepare by attending Tuesday practice and the ever popular Wednesday Par 3 competition. Each day you are invited to meet up with other fans and share your Masters experiences in the hotel bar or restaurant.





Package includes:

3 nights at the Clarion Inn, Washington Road, Augusta GA, just 1.2 miles from Augusta National

Breakfast daily, Cocktails and food buffet each evening

Transfers to and from Augusta National

Masters Golf Badges for Monday, Tuesday practice and Wednesday Par 3 competition (2 from)

Tour golf host will familiarize you with Augusta's best kept secrets, restaurants, historic sights, shopping, golf courses, etc.

All service charges and local taxes



Price Per Person (double occupancy):
$2,319 - Monday & Tuesday practice
$4,176 - Tuesday practice + Wed Par 3





Golf Holidays America



US Masters Budget package

3 nights, 2 days at the Masters

Our "Budget Package", offers you the opportunity of experiencing the Masters without breaking the bank. You will stay at the Doubletree, Columbia just 60 miles from Augusta National and you will be driven to and from the course every day. You choose the 2 days Thursday and Friday or Saturday and Sunday you want to be on the course and the 3 nights you need accommodation, adding on extra days if you wish. Each day you are invited to meet up with other fans and share your Masters experiences in the hotel bar or restaurant.

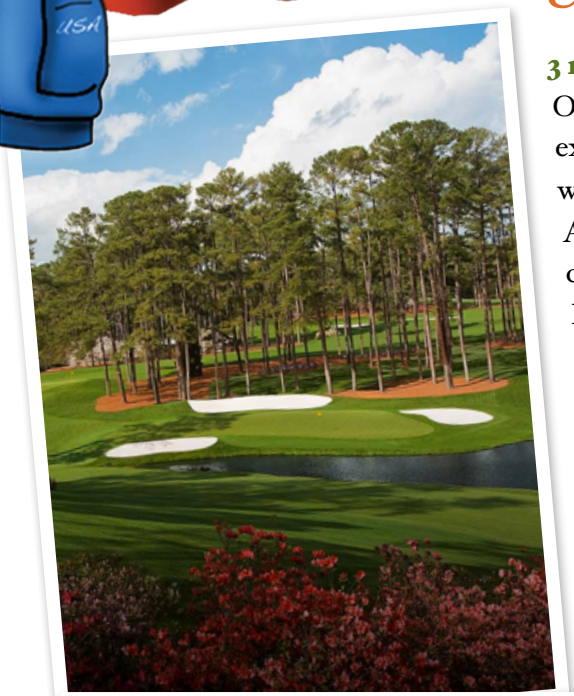



Package includes:

- 3 nights at the Doubletree Inn, Columbia, SC
- Masters Golf Badges for either Thursday and Friday or Saturday and Sunday
- Daily round trip transportation from hotel to Augusta National
- On site tour host services
- Hospitality nightly
- Breakfast daily
- Airport shuttle to hotel

Price Per Person:
$4,998 double occupancy







www.golfholidaysamerica.co.uk

enquiries to mike@golfholidaysamerica.co.uk

Golf Holidays America



US Masters First Class package

3 nights, 2 days at the Masters

If you want to avoid lengthy daily travel our "First Class Package" is the answer. You will stay at the The Clarion Inn and Suites just 1 mile from Augusta National. Enjoy the Thursday and Friday OR Saturday & Sunday competition days. You will be driven to and from the course. Each day you are invited to meet up with other fans and share your Masters experiences in the hotel bar or restaurant.

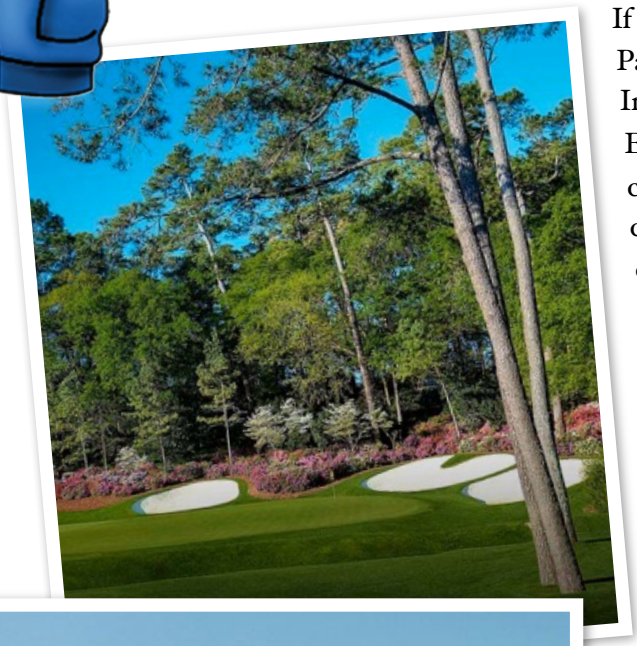



Package includes:

- 3 nights at the Clarion Inn, Washington Road, Augusta GA
- Breakfast daily,
- Cocktails each evening
- Transfers to and from Augusta National
- Masters Golf Badges for Thursday and Friday or Saturday & Sunday
- Tour golf host will familiarize you with Augusta's best kept secrets, restaurants, historic sights, shopping, golf courses, etc.
- All service charges and local taxes

Price Per Person (double occupancy):
$5,375 - Thursday & Friday package
$5,518 - Saturday & Sunday package



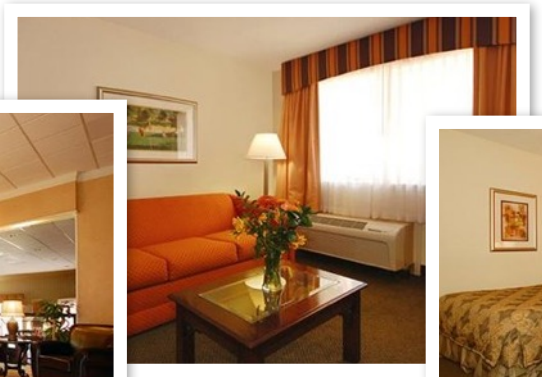

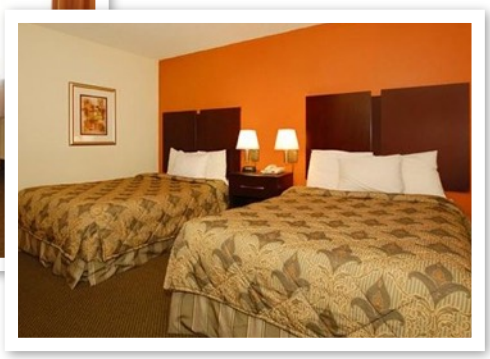

Golf Holidays America



US Masters Deluxe Package

3 nights, 2 days at the Masters

Located just 1 mile from Augusta National, The Clarion Inn and Suites in Augusta is the ideal location for your Masters stay. You choose the 2 days Thursday and Friday or Saturday and Sunday you want to be on the course and the 3 nights you need accommodation. Deluxe hospitality at Magnolia Manor Hospitality is included with full breakfast, lunch, late afternoon hors d'oeuvres, open bar all day, large screen TV's, patio and more. You will be driven to and from the course. Each day you are invited to meet up with other fans and share your Masters experiences in the hotel bar or restaurant.



Package includes:

3 nights at the Clarion Inn, Washington Road, Augusta GA

Breakfast daily, Cocktails each evening

Transfers to and from Augusta National

Masters Golf Badges for either Thursday and Friday or Saturday and Sunday

Deluxe hospitality at Magnolia Manor Hospitality which includes: full breakfast, lunch, late afternoon hors d'oeuvres, open bar all day, large screen TV's, patio and more

Office services: telephones, message center, fax, personal computers with electronic mail, secretarial assistance, and wireless internet throughout the facility

Tour golf host will familiarize you with Augusta's best kept secrets, restaurants, historic sights, shopping, golf courses, etc.

All service charges and local taxes



Price Per Person:
$6,168 - double occupancy





Golf Holidays America





The Ocean course
Kiawah Island



Caledonia Golf & Fish Club
Pawleys Island

Masters plus golf package

Take advantage of Augusta's location close to the Carolinas and combine a trip to the Masters with a golf package in Myrtle Beach, Pawleys Island, Charleston, Kiawah or Hilton Head.

NOTE: Any add on to Hilton Head would have to be before the Masters rather than after it if you want to play Harbour Town as the course would be closed for the Heritage tournament the week after the Masters.

We can even provide golf packages to the Marriott Resort in Sawgrass, home of the players championship in Ponte Vedra Beach, Florida.

Distance Guide

From Augusta, GA (Practice, 1st class and Deluxe packages)	**From Columbia, SC (budget package)**
Myrtle Beach - 214 miles, 3 hours 47 minutes	Myrtle Beach - 147 miles, 2 hours 44 minutes
Pawleys Island - 231 miles, 4 hours	Pawleys Island - 169 miles, 3 hours 2 minutes
Charleston - 176 miles, 2 hours 47 minutes	Charleston - 115 miles, 1 hour 50 minutes
Kiawah Island - 203 miles, 3 hours, 48 minutes	Kiawah Island - 141 miles, 2 hours, 51 minutes
Hilton Head Island - 140 miles, 3 hours	Hilton Head Island - 164 miles, 2 hours 45 minutes
Sawgrass - 282 miles, 4 hours 59 minutes	Sawgrass - 311 miles, 4 hours 50 minutes



Wild Dunes Links
Charleston



Barefoot Fazio
Myrtle Beach



Harbour Town Golf Links
Hilton Head Island

Golf Holidays America



Magnolia Manor Hospitality

Magnolia Manor Hospitality provides Masters Tournament clients with the ultimate in corporate hospitality. When you visit, you will experience the charm and ambiance of a time passed. The tradition, setting, and style, make for an experience to savor and enjoy. Magnolia Manor Hospitality is conveniently located at 1008 Magnolia Drive, approximately 750 yards from the main walk-in entrance to Augusta National Golf Club.

The following services and amenities are included:

Entrance Magnolia Manor Hospitality's 14,000 square foot facility.

Meet and greet reception desks with uniformed hostesses.

Full American buffet breakfast with made to order egg and omelet station.

Elegant luncheon buffet, salad bar, and carving station.

Hot and cold hors d'oeuvres served every afternoon.

Full service premium bars, with daily specialty drinks served throughout the day.

Outdoor cigar patio.

Valet car parking.

Shuttle service to and from the main gate.

Strategic traffic routes to and from Magnolia Manor to circumvent high traffic volume on Washington Road.

Business center services including telephones, message center, fax and photocopy equipment, personal computers with electronic mail, Internet accessibility, secretarial assistance.

Wireless internet for your laptops and phones throughout the facility.

Daily pairing sheets and 2010 Augusta Magazine Guide to the Tournament.

Secure check station to store merchandise, cell phones, etc.

Daily newspapers.

4 large screen televisions and 18 plasma screen televisions throughout the facility.

Private outdoor patio garden area with TV's, and comfortable seating.

Concierge service. Our staff will familiarize you with Augusta's best-kept secrets, restaurants, hotels, historic sights, shopping, golf courses, etc. Our staff is also available to make reservations for accommodations, golf, and dining.

24 hour security staff.



Hours of operation: Monday - Sunday: 7 am - 1 hour after course closes.

Golf Holidays America



Booking Conditions

Pricing policy

Although our prices are quoted in US Dollars we will convert the deposit and outstanding balance amount to pounds when the payments are due based on the current travel rate as published on the BBC web site.

This way you know you are not paying for any built in exchange rate contingency. We feel this is the fairest way for our clients and ensures that we provide the best value possible.

Payments

A 30% deposit is required at the time of booking with the balance due 90 days from departure. Masters deposits are non-refundable.

This is different to our regular golf packages where the balance is usually due 8 weeks from departure so if you are combining the Masters with a golf package you have the option of staggering the final payments with the Masters portion due approximately 1 month before the rest of the package.

We will send a final balance reminder 2 weeks before the balance is due.

Masters badges and itinerary.

Due to the value of the Masters Badges these will be provided on the day by our Masters tour host. You will not receive the vouchers in advance.

On receipt of your final payment we will provide you with an itinerary together with our hosts contact details.

Our Masters hosts have well over 15 years experience of providing Masters packages and have never had a problem with Masters badges so rest assured you are in good hands.